

*New Beginnings...Strong Communities*



*Annual Report 2015-2016*

# A Message from the CEO...



When interviewing to be Our Family's next CEO, I was asked what led me to apply for the position. I answered that I was impressed with the breadth and depth of the organization as well as its rich history in the community. Now with a few months under my belt, I can say without hesitation that my initial impressions have been fully validated. In addition to what I discovered in preparation for my interviews, I have come to see in action the incredible work being done day in and day out at Our Family. I am continually impressed by the dedication, passion, and expertise of the staff and the board.

This annual report serves as a reflection of the work completed in the past year, adding to the 60+ years of service to the Tucson community. I thank my predecessor, Patti Caldwell, for her tremendous leadership over the past five years. As Our Family's new leader, I hope you will join me and the rest of the Our Family team as we write the next chapter of our history.

Respectfully,

A handwritten signature in black ink, appearing to read 'Beth L. Morrison'.

Beth L. Morrison



## Board of Directors (July 1, 2015 – June 30, 2016)

Scott Koenig, Chair  
Kay Nelson, Vice Chair  
Stella Rivera-Varela, Secretary/Treasurer  
Hope Beasley-Ware  
Rachel Chánes  
Larry Cochran

Vanessa Cota  
Peter DeLuca  
Geneva Escobedo  
Sarah Hazen  
Hazel Heinzer  
John Jackson

Jill Knox  
Melodie Lopez  
JC Rivers  
Lenny Robles  
Ann Ventola  
Patti Caldwell, Ex-Officio

## VISION

Making our community a better place to live, to grow up, and to grow older.

## MISSION

To support children and youth, to serve families and elders, to strengthen community connections.

# 2016 Spring Luncheon



For Leiliani Martinez, college didn't seem to be in the cards. She was ten when her mom sought housing assistance from Our Family to help stabilize the family. While in our housing programs, Leiliani was given another opportunity: to capture her hopes and dreams on camera. Working closely with photojournalist Linda Solomon, founder of Pictures of Hope, Leiliani snapped a photo that captured her dream to "believe in me" and "go to college". Little did she know that publicity about the story would result in a full-ride scholarship offer, unveiled during Our Family's 2016 Spring Luncheon. Our Family Services

honored Linda Solomon and Pictures of Hope as our 2016 Volunteer of the Year.

We also heard from Jennifer and Judith, two inspiring women who shared their personal journeys through and beyond teen pregnancy, homelessness, and domestic violence—and on to meaningful positive lives with their young families. Their compelling stories reminded us all of the value of helping each other in times of crisis. An enormous THANK YOU goes to the 226 stupendous donors who donated to Our Family Services at the Luncheon—you make these successes possible! **Thank you!**



## Save the Date!



### 7th Annual

Gather the Elders Conference  
.... Continuing the Wisdom Journey

### Mark your calendar now!

Friday, January 27, 2017  
8:30a.m. to noon



For more information contact:

Chris at 520.323.1708 x122 or  
[cmdevscek@ourfamilyservices.org](mailto:cmdevscek@ourfamilyservices.org).

Gather the Elders is sponsored by the Elder Circles Project at the Center for Community Dialogue, a program of Our Family Services.



# Homeless Youth Services

428 clients served



Homeless Youth Services provides emergency shelter, housing, and support to homeless youth, ages 12 to 24, including young people who are pregnant or have children. The goal of the program is to lift youth out of a situation of desperation and despair, and give them the resources, support, and guidance they need to care for themselves for the rest of their lives.

The Tucson Police Department reports that more than 3,000 teenagers run away in the city each year. Since 1988, Our Family has operated Reunion House,

the only crisis shelter for homeless and runaway youth in Pima County. The facility has twenty beds for kids ages 12 to 17, including young people in the care of the Department of Child Safety. Reunion House provides safe, supervised emergency shelter until a permanent home is found.

**IMPACT STAT:** Our Family's Street Outreach Program made 1,440 outreach contacts with youth living on the street and distributed hygiene kits, food, water and information on how to get help.

**IMPACT STAT:** 30% of the runaway and homeless youth Our Family serves through street outreach have escaped homelessness and progressed toward stable housing.

**SUCCESS STORY:** When Jacob & Christina\* came to us they were on the verge of being on the street. They had a 3 year-old son and an infant daughter, and neither of them had a high school diploma or a job. Within 9 months of entering our couples housing program, Jacob earned his diploma, became employed, and enrolled in a heating & cooling (HVAC) certificate program through one of our community partners. Christina enrolled in a high school program and obtained a part-time job. Jacob & Christina's son and daughter are thriving. The couple credit Our Family with giving them the foundation they so desperately needed to become successful.

**IMPACT STAT:** Within three days of entering Reunion House, 85% of kids are enrolled in and attending school. 247 teens called Reunion House home this year.

\*Names have been changed to protect clients' identity.



# Homeless Family Services

978 clients served

Home is at the center of all of our lives. It is where we raise our families, make our most cherished memories, and spend our retirement years. The quality and consistency of housing is directly linked to personal health, success in school, and family stability—yet over 500 young people sleep in cars, on couches and on the streets in Pima County every night. Our county has the highest rate of homelessness in the State (Annual Report on Homelessness in Arizona 2015).

Our Family Services offers a continuum of housing options depending on the unique circumstance of each family we serve. These include homeless prevention services, emergency shelter, rapid rehousing, and affordable housing options. We also provide intensive case management, counseling, job search help and education assistance to prepare families to become independent. Our goal is for families experiencing homelessness to gain financial and emotional stability, so they no longer need the services and support we provide.



**IMPACT STAT:** 89% of families in Rapid Rehousing exited to permanent housing.

**SUCCESS STORY:** Nicole and her infant daughter came to Our Family Services in dire need of housing. Nicole reported that she had been staying in her car while her child was able to stay with relatives so as to not be homeless with her mother. Nicole experienced a great amount of stress being separated from her daughter. While homeless, she kept her full time job. Within days of entering our Rapid Rehousing program Nicole moved into a new home and was reunited with her daughter. By program exit Nicole had maintained her employment and housing, and had re-enrolled in school.



**IMPACT STAT:** 90% of Emergency Shelter clients developed a goal plan for self-sufficiency and accessed community services in support of those goals.



# Elder Legacy Services

723 clients served



Providing compassionate care and empowering support for elders is integral to Our Family's vision of a stronger community. We are helping to redefine what it means to age with dignity and grace. In fact, one in every five individuals we serve is a senior or elder in need of support. Our Family's Elder Legacy Services includes the Senior Companion Program, in-home elder counseling, elder mediation, and Elder Circles. This complementary menu of services assists elders and their families in approaching end-of-life with peace of mind and the greatest independence possible.

**SUCCESS STORY:** One of our Elder Legacy clients was a child during WWII. She lost all of her uncles to war, her brother to sickness, her father to her parents' divorce, and she survived the horrors of that bitter and cruel era—leaving her with historical trauma. When she first came for therapy, she could hardly stop crying. Later, she began to share her story, and her tears became drops of wisdom. Now, she is finding the gifts of her personal experiences, is better equipped to strengthen her family relationships, and is preparing a positive legacy.



**Success Statement:** "I have been encouraged to keep living; aging doesn't have to be scary."

## Counseling

230 clients served

Our Counseling program offers family support and crisis stabilization to youth, families, seniors, and adults with disabilities. We focus counseling services on meeting needs that are not met by other systems – serving those who might otherwise fall through the cracks.

**SUCCESS STORY:** We recently received a panicked call from a father who was concerned about his 19 year old daughter, devastated by a break up. The daughter's despair ran so deep that the father was concerned she would take her own life. Not wanting his daughter to be further traumatized by a hospital stay, he was desperate for us to meet with her that very day. Fortunately, our Counseling Supervisor was able to visit and ensure the young woman's safety, while empowering her father to care for his daughter moving forward.



# Center for Community Dialogue

**1,688 Tucsonans served**

The Center for Community Dialogue helps Tucsonans discuss challenging issues in a skilled, civil, and respectful way. We offer mediation and facilitation, communication trainings, and events that build skills and spread constructive dialogue.

## **SUCCESS STATEMENT:**

"I have practiced law for over 35 years and have taken dozens of continuing legal education courses... Our Family's [Basic Mediation] training ranks among the top two or three programs in which I have participated, and certainly the best one focusing on mediation. I highly recommend it."

## **IMPACT STAT:**

Within a month of participating in mediation, 100% of those who responded said that the agreement was still in place.

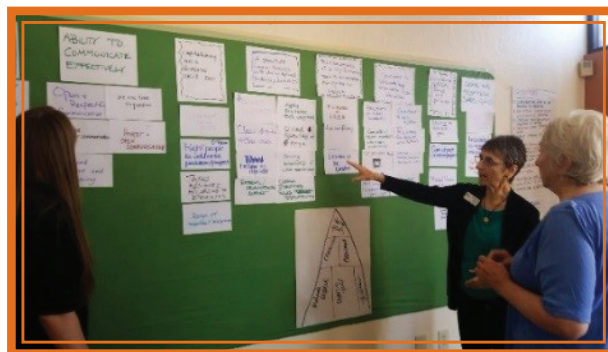
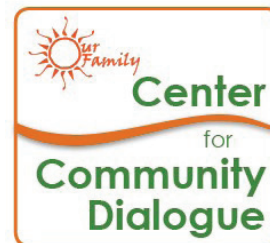

## Information and Referral

**\*65,158 clients served**

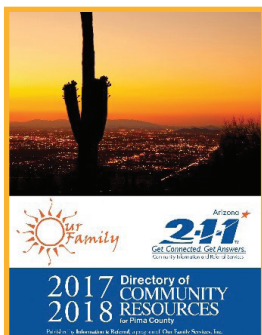

\*65,158 people in Southern Arizona accessed resources through Information and Referral Resources, Arizona 2-1-1 and 211arizona.org.

Our Family's Information and Referral Resources program works in partnership with Community Information and Referral Services 211 Arizona, which operates the 2-1-1 telephone helpline. Together, the two agencies maintain a free, online database of thousands of health and human services providers across Arizona.

## Healthy Futures

**778 clients served**

Our Family's Healthy Futures program focuses on strengthening communities by assisting youth and families in making healthy decisions. We offer workshops and trainings for at-risk kids and young adults on topics including parenting, life skills, art expression, and anger management.

**Success Story:** Our partnership with 4R Community Alliance and Changemaker High School resulted in a Pima County bond award that will create a pedestrian bridge over a flood zone near Roberts-Naylor Elementary School. Children will no longer face the dangers of heavy floodwaters while trying to get to class.



**IMPACT STAT:** We linked an additional 2,570 people to vital community resources at outreach events, neighborhood meetings, and community celebrations.

# People We Serve

## Clients Served By Program:

■ Community Services = Center for Community Dialogue, Healthy Futures and Information & Referral\*

■ Counseling Services

■ Elder Legacy Services

■ Homeless Services for Youth and Families

Community Services	2,275
Counseling	230
Elder Legacy Services	723
Homeless Services for Youth and Families	1,406
<b>Total number of clients served:</b>	<b>4,634</b>

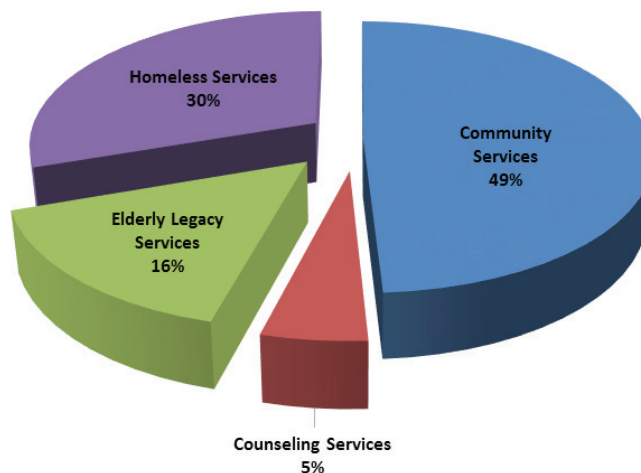

*\*These numbers do not reflect the 65,158 people in Southern Arizona who accessed community resources through Information and Referral Resources, Arizona 2-1-1 and 211arizona.org, or the 4,010 people who were connected to vital community resources through street outreach, events, neighborhood meetings, and community celebrations.*

## People Served By Age:

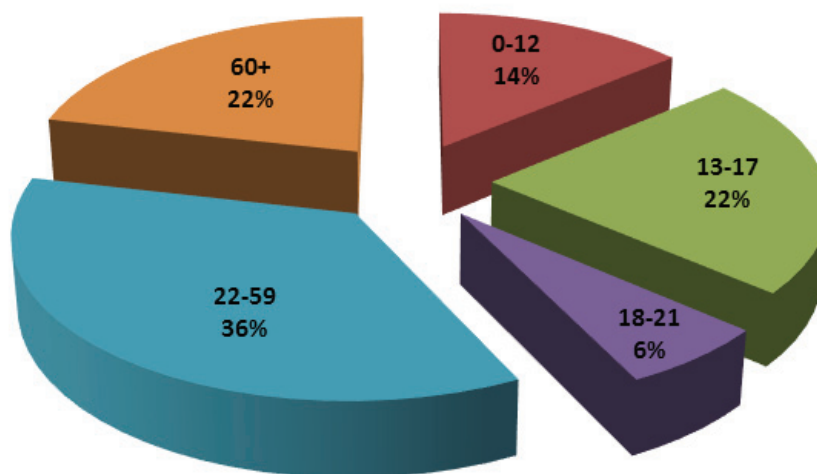



# Financials

## Financial Statement: July 1, 2015- June 30, 2016

### REVENUE

Government Grants & Contracts	3,964,183
Contributions & Grants	781,088
Program Income	281,615
In-Kind Donations	131,858
Events	78,362
Other Revenue	647,221
<b>TOTAL</b>	<b>5,884,327</b>

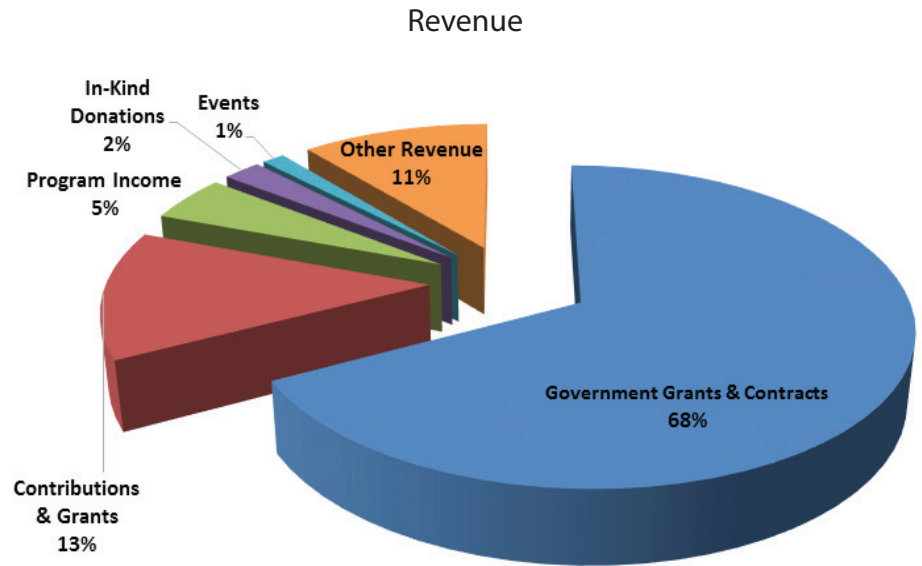

### EXPENSE

Homeless Youth Services	1,636,893
Homeless Family Services	1,811,599
Counseling	407,628
Elder Legacy Services	354,354
Community Services	372,880
Management & General	870,979
Development	298,368
<b>TOTAL</b>	<b>5,752,701</b>

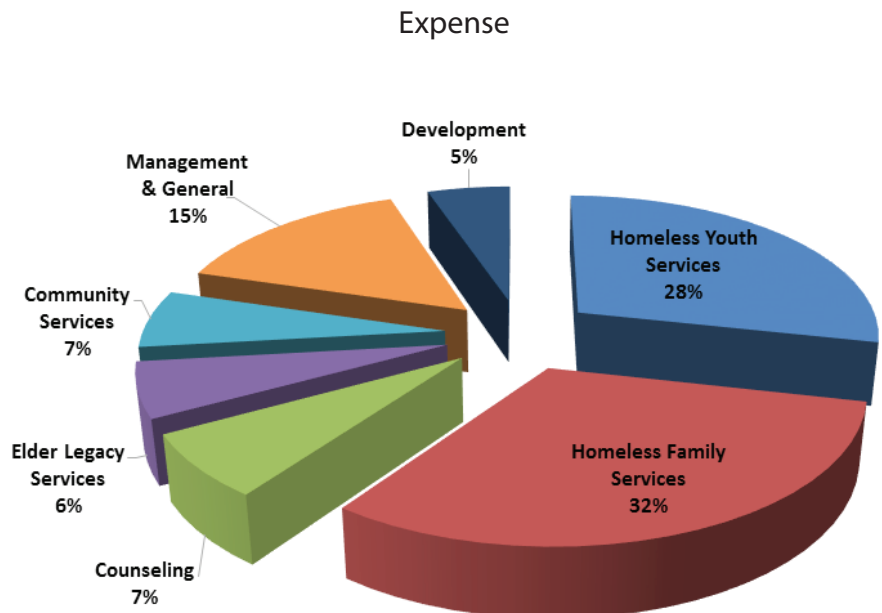

**Net Assets \$6,009,539**

The financial information listed above is pre-audit. Our complete financial statements will be available in January 2017, on the Annual Reports & Financials pages of our website at [www.ourfamilyservices.org](http://www.ourfamilyservices.org).

# Friends of the Family

July 1, 2015-June 30, 2016

**Thank you to each of our donors. Your generosity makes our work possible!**

## **\$100,000 and up:**

Ellen Kaye

## **\$25,000-\$99,999:**

Arizona Multihousing Association

Bennett Bernal

Connie Hillman Family Foundation

Family Housing Resources (FHR)

Community Investment Fund

Kautz Family Foundation

Larry "Buzz" Petersen and Robbie

Willingham

## **\$10,000-\$24,999:**

Anonymous

Community Foundation of Southern

Arizona

Shaaron Kent Endowment

Stone Canyon Community Foundation

Eliot T. Spalding Foundation

**Linda Drake and David Van Wyck**

O'Rielly Family Foundation

Pima County Attorney's Office

QuikTrip Corporation

Stocker Foundation

Tucson Electric Power Company

Tulsa Community Foundation

Wells Fargo Community Development

## **\$5,000-\$9,999:**

Bank of America Community

Engagement

Community Partnership of Southern

Arizona

Fred and Christine Armstrong Foundation

Green Things

In-N-Out Burger Foundation

Peter DeLuca and Tamar Rala Kreiswirth

Tucson Federal Credit Union

United Way Workplace Giving

(multiple donors)

## **\$2,500-\$4,999:**

Anonymous

Arizona Cardinals Charities Fund

Arizona Diamondbacks Foundation

Cenpatico Integrated Care, Inc.

IBM Workplace Giving (multiple donors)

Judy Lacy

Long Realty Cares Foundation

McCortney Foundation

Paul & Alice Baker Fund

Sandy and Gene Gerner

Southern Arizona Foundation, Inc.

William L. and Ruth T. Pendleton

Memorial Fund

## **\$1,000-\$2,499:**

Agape Hospice & Palliative Care, LLC

Amy Dinklenburg

Anna Laura and Ralph Jackson

Anne Maley Consulting

Bonita Allinder

Caren and Jay Franz

Casas Adobes Congregational Church

Community Food Bank of Southern

Arizona

DeConcini McDonald Yetwin & Lacy

Desert Diamond Casinos &  
Entertainment

Duley Bolwar Pederson

Edward Curley

Elizabeth Read Taylor Foundation

Gypsy and David Lyle

Hazel and Christoph Heinzer

HBL CPA's, P.C.

Hester Fassel

HSL Asset Management, LLC

Joan and David Donnelly

Kittle Design and Construction

Lawrence J. Lippert

Lovitt & Touche, Inc.

Loyal Order of the Moose

Margaret V. Kusian

MEB Management Services

Metro Title

National Bank of Arizona

NewSun Energy

**Patti Caldwell and Bob Gary**

Peter Giannini

PICOR Charitable Foundation

Pima County Employees Combined

Appeal Program (multiple donors)

Pima Dermatology

Raytheon Workplace Giving

(multiple donors)

Rita Bourgeois

Sarah M. Simpson

**Scott Koenig**

Sherrill and Lynn Adams

St. Mark's United Methodist Church

Steven and Lorraine Oscherwitz

**We love our sustaining donors! Monthly and quarterly donors are marked in bold.**

*Please help us acknowledge you! In the event we made an error or missed your name, please accept our apologies and let us know: 520-323-1708 ext. 425 or [ebrott@ourfamilyservices.org](mailto:ebrott@ourfamilyservices.org).*

**Thank you for your support!**

# Financial Donors Continued

Susan and Charles Ott  
Teri and Mike Murphy  
The Carl and Mabel E. Shurtz  
Foundation  
Thien and Timothy Dang  
Tucson Osteopathic Medical Foundation  
United Way of Tucson and Southern  
Arizona

## **\$500-\$999:**

Ashley and Ryan Fitzharris  
Atlantis Realty  
Barbara and Vernon Myers

### **Beth Carey**

Bonnie and Jack Donis  
Carolyn and David Cluff  
Casa de la Luz Hospice  
Catherine Tornbom

### **Center for Spiritual Living**

#### **Southern Arizona**

Chapman Acura Tucson  
Charles and Pat M. Pettis  
Daniel Morrison  
Debora Lynne Seng  
Emily Brott and Christopher Martin  
Expert Global Solutions

Geneva Escobedo

George Daranyi

Georgia Hale

Janet and Frank Marcus

Jean and Richard O'Laughlin

### **Jeannine Elise Souter**

Julia Graf

### **Kent Burbank and Vicente**

#### **Talanquer**

### **Lenny Robles**

Linda Solomon

### **Manuel Sotelo**

Martha Wright

Nancy O'Brien  
Nextrio, LLC  
Nicholas Danna  
Patrick and Loraine Martin  
Peg and Patrick Zumbusch

### **Rachel Chánes and Yvette Jackson**

Rebecca Proffitt  
Rita Pollak  
Robert and Marilyn Benjamin  
Robert Rauzi  
Sarah Hazen  
Sharon and John Ragsdale

### **Shirley Brantley**

Sondra Johnson Prather  
St. Frances Cabrini Parish  
St. Francis in the Valley Episcopal  
Church  
St. John on the Desert Presbyterian  
Church

St. Mark's Presbyterian Church

Stanley Lehman

### **Stella and Norberto Varela**

The Hadd Company  
The Lake Investment Group, LLC  
Tucson Foundations  
Virginia Yrun

### **William H. Broadbent**

## **\$100-\$499:**

Anonymous (2)  
Adele Lerma, via Rockwell Collins  
Employees United Giving Fund  
Adobe Corral of the Westerner's  
International  
Aimee Doctoroff  
Al Ward  
Alexander Carrillo Consulting  
Ameritas Dental  
Amy Charles  
Amy Pugliese  
Angela D. Weir  
**Ann Markewitz**  
Ann Nichols

Ann Ventola  
Anne Hoff  
Annette Cline  
Arizona Combined Federal Campaign  
Art and Judy Davis  
Arizona Council of Human Service  
Providers  
Barbara and Mark Homan  
Barbara Bantimba  
Barbara and Don Daily  
Barbara LaWall  
Barbara Sides  
Barbaranne Shepard  
Barber-Ameln Consulting  
Barrie Herr  
Becky Bartness  
Bel Randall  
Beth and David Wardrop  
**Betsy Bolding**  
Betty G. Feinberg  
Beverly Heasley  
Bolchalk FReY  
Brad and Stephanie Boe  
Brenda McClure  
Brendon O'Laughlin  
Brian O'Laughlin  
Bridget Riceci  
Brittany Palma  
Brooke and Carl Bedrick  
Bryan Bird  
Caitlin King  
Carol and John Pat McDonald  
Carol Massanari  
Caroline Gardiner  
Casa de los Niños  
Cascades Retirement Properties  
Catherine Borinstein  
Catherine Davin  
Catherine Rea  
Cathleen Becskehazy  
Cathryn Rose  
Cathy Egan



# Financial Donors Continued

Chad Kasmar  
Charles and Julie LaDue  
Child and Family Resources  
Children's Success Foundation  
Chris Vemich  
Christopher Baldyga  
City of Tucson Employees Combined  
Appeal Program (multiple donors)  
Claire Scheuren  
CODAC Behavioral Health Services  
Colleen and Joseph Babcock  
Community Information and Referral  
Connie Van Ornum  
Cornell and Carole Collins  
Cynthia Buettgen  
Daniel Balenti  
David Shropshire  
**Deborah and Richard Koivisto**  
Debra Wagner  
Denise and Lon Drenten  
Denise Baldwin  
**Denise Nelson**  
Dennis L. Richards  
Diana Richardson  
Distinctive Carpets, Inc.  
Dolores Jones  
Donald Pitt Family Foundation  
**Dorothy S. Sturz**  
Dr. and Mrs. Hugh C. Thompson, III  
Edgar J. Dunn  
Elaine Lim  
Elizabeth J. Zukoski  
Ellen Kirton  
Elsa and Dan Reyes  
Emerge! Center Against Domestic  
Abuse  
**Eric Schindler**  
Esther Jordan  
Felicia and Kevin Matthies  
First Christian Church  
Frank Hedgcock  
Frederick A. Ahrens  
Ganem Group

Gayle Traver  
Georgia and Gary Best  
Ginny S. Seabrook  
Giri Oei  
Gloria Velador  
Grace McIlvain  
Greer Warren  
Gwendolyn G. Griffin  
Hanna Miller  
Harvesters Group  
Herman Warrior  
Homewatch Caregiver  
House of Neighborly Service  
Ida Gentzler  
Indian Ridge Garden Club  
Ines and Grant Anderson  
Irving I. Silverman  
I'sis Berry  
James and Karen Wright  
James and Susan DuBois  
James Burge  
James C. Ansier  
Jane R. Evans and Gene Joseph  
Janet E. Moore  
Jay and Andrea Sanes  
JC Rivers  
Jeanette Nadeau  
Jeanne and Raymond Sierka  
Jeff Singleton and Brigid Murphy  
Jennie Smith  
Jennifer Hall and David Mount  
**Jerelyn B. Schultz**  
Jessica Hayes  
Jewish Community Foundation  
Jill and Thomas Knox  
Jill Burris  
Jim Garcia  
Jo Ann Steiner Greene  
Jo Anne Jenkins  
**Joan Biggar**  
Joanne E. Kronauer  
Jodi Albalos  
John Hill

John Jackson  
John M. and Ardith A. Deering  
**Joyce K. Hume**  
Judith and Nicolas Hiner  
Judy Drickey-Prohow  
Judy Tamsen  
Julia and Joseph Neilson  
Julie Burguiere  
Kai Pan  
Karen and Jack Gardiner  
Karen and Roger Hobbie  
Karen Broms  
Karen L. Phelps  
Karen Largent  
Kathleen and Jeff Kennedy  
Kathryn Thomas  
Kathy Westerborg  
Kay Bigglestone  
Kay Nelson  
Kelli McCalley  
Kelly Fryer  
Kim Egita  
Kim Kimbriel  
Kirsten Larsen  
Krisha Dillard  
Lana Baldwin  
Lane Hardy  
Larry and Jane Espinoza  
Laura Koenig  
Laura Penny  
Laura Randol  
Laurie Mazerbo  
Leah Fileman  
LeCroy & Milligan Associates, Inc.  
Legendary Automotive  
Leigh Pattalochi  
Leone L. Mohnery  
Leslie Carlson  
Leslie Nixon  
Linda Barter  
Lisa Enfinger  
Lisa K. Reams  
Lois and Gary Wright

# Financial Donors Continued

Loisanne Keller  
Lora and Mike King  
Lori Lewis

## **Louis Schulder**

Lynn Karabinas  
Manya and Robert Powell  
**Marcia and Richard Grau**  
Marcia and Todd Abelson  
Margaret and John Hempel  
Margaret and Terry DeWald  
Margaret Morton  
Maria Haley  
Marianne Ross  
Marie and Harry McDermott  
Marilyn and Peter Woods  
Marilyn and Thomas Gillman  
Marion L. Pickens  
Marleen Lyon  
Marlies and Howard Terping  
Martha Elkind  
Mary Ann and Darryl Dobras  
Mary Anne Schiavone

## **Mary DeLuca**

Mary Hillmon  
Mary K. Murphy  
Maryellen M. Scott  
Matthew Ellerbroek  
Matthew Hotez  
Matthew Lauten  
Matthew Trausch  
Maureen and Paul Andrew  
Maureen and Robert Kline  
Megan Robertson  
Melanie and Larry Rogovein  
Melanie Walters  
Merle Struber  
Meyer, Lumia & Associates  
Michael McDonald

## **Miriam Stern**

MJ Demetras  
Nancy Maddocks  
Order Sons of Italy Old Pueblo  
Lodge 2349

Paige and John Hamner  
Pamela A. Geoga  
Patrice Busch  
Patricia D. Treeful  
Patricia Lewis  
Patrick Burke  
Paul Fini  
Paula Aboud  
Paula and Dale Keyes

## **Paula Fuchs and Dawn Kucarak**

Pennie DeHoff  
Phala Andressen  
Pilar Martinez  
Pima Prevention Partnership  
Planned Parenthood Arizona  
Pre-venTronics  
Primavera Foundation  
Priscilla Johnson  
Research Corporation  
Rhonda and Kendall Bank  
Richard David Jones  
Richard Landry  
Rinda Moore  
Robert Rice  
Robert S. Fritz  
Roberta and Charles Noffsinger  
Roberta Gilliland  
Roberta Shapiro  
Roger Funk  
Ron Karp  
Ronald G. Nathan  
Ross Iacomini

## **Sali B. Katz**

## **Samantha Bossert**

Sandra and Merle Triplett  
Sandra M. Clark  
Sandy Smith  
Sara LaFontain  
**Sarah Ascher**  
Sharon Degagne  
Sharon Hekman  
Sheri and Brice Gary  
Shirley J. Chann

Six Degrees Digital Media  
**Socorro and Frank Garcia**  
Southern Arizona Land Trust, Inc.  
St. Luke's Home, Inc.  
Stephanie Griffin  
Stephen and Leona Torkelsen  
Stephen Hymel  
Steve Landau  
Streams in the Desert Lutheran Church  
Sue Krahe Archibald  
Sue Sherrick  
Susan and Gregory Blake  
Susan Dick  
Susan Hetherington  
Susan Miller  
Susan Nuhn  
Suzanne and Jerry Bouwens  
Tamra and Mark Myers  
Tara Parascandola  
Tashonda Betts  
Ted Borek  
The Unitarian Universalist Church of Tucson  
Theresa Paszkiewicz  
Thomas Taylor

## **Tracy Szymanski**

## **Trisha Kordas**

Tucson Airport Authority  
Tucson Beyond Business  
Tucson Urban League  
Vanessa Cota  
Vera Lockhart  
Vertie Sparks  
Vicki Hadd-Wissler  
Virginia and Frank Culhane  
Vithalbhai Patel  
Waterfall Economidis Caldwell Hanshaw &  
Villamana  
Wendy and John Kriendler  
Wendy Erica Werden and Don Eugene  
William and Evangeline Hendrix  
William and Lori Notbohm  
Wines For Humanity  
Yoram Levy

# Financial Donors Continued

**Our Family Services would like to extend our deepest appreciation to the 303 donors who gave \$5-\$99.  
Due to space, we are unfortunately unable to list all names.**

## In-Kind Donors

**Our Family Services gratefully recognizes the support of our generous In Kind donors,  
whose contributions change the lives of many.**

Anonymous	Victoria King	Sylvia Smith
Angel Heart Pajama Project	Kittle Design and Construction	Southern Arizona Animal Food Bank
Arizona Diamondbacks Foundation	Lisa Lebsack	Ted Spencer
Arizona Restaurant Supply	Mary Lindley	St. John On the Desert
Vicki Bathon	Lineweaver Elementary	St. Jude's Hospital
Georgia and Gary Best	Karla Looby	St. Mark's Presbyterian Church
Boys & Girls Club of Tucson	Carol Lukecart	St. Mark's United Methodist Church
Sandra Butterbrodt	Lutheran Church of the Foothills	Lisa Stern
Deanna Candek	Gypsy and David Lyle	Joan Stikes
Center for Spiritual Living Southern Arizona	Beverly Machulies	Tom Dunham
Desert Hills Lutheran Church	Linda Maddalozza	Streams in the Desert Lutheran Church
J C Dillard	Kathie McClellan	Sunlight Center For Change
Bonnie and Jack Donis	Grace McIlvain	Gayle Swarbrick
Jacob Douglas	Tamara McKinney	Merilee Tanner
Eege's	Robin McMaster	Tucson Electric Power Company
Ruth Elliott	Metro Title	Tucson Jewish Community Center
Caren and Jay Franz	Julie Morris	Tucson Rodeo Committee
Gadabout Salon Spas	Nimble Fingers, Voyager RV Resort	Tucson Unified School District
Victoria Gallon	PICOR Charitable Foundation	Rita Tulino
Joann Garrett	Rita Pollak	Nancy Turman
Nancy Gates	Preceptor Alpha Epsilon	John and Jana Turns
Sandy and Gene Gerner	Project Sleep Tight USA	Emma Tweedy
Peter Giannini	QuikTrip Tucson	Two Men & A Truck
Jeremy Godfrey	Lisa Reams	Stephen Tylutki
Monica Gray	Red Hat Society	Mary and Michael Veth
Deanna Gulli	Reilly Craft Pizza	Melanie Wallendorf
Harvesters Group	Ben Rensvold	Wal-Mart Store # 1291
Marian Hill	Bridget Ricci	Jean Ware
Jim Howell	Curtis Runnion	Virginia Yrun
Hungry Howie's	Sabino Smiles	
Lori and David Iaconis	Sahuarita High School	
Pauline and Robert Kaplan	Sue Sherrick	
Kappa Delta Alumnae Association	Jeanne and Raymond Sierka	
Kappa Delta Phi Sorority, Mu Gamma Chapter	Ruby Smeal	





**And thank you to our tremendous community partners without whom we could not accomplish such impressive collective impact:**

**Community Partners:**

29th Street C.A.N.  
4R Communities Alliance  
Arizona Coalition to End Homelessness  
Arizona Department of Child Safety  
Arizona Department of Economic Security  
Arizona Department of Education  
Arizona Department of Health Services  
Arizona Serve  
Armory Park Senior Center  
Association for Conflict Resolution  
Blanche Johnson Courtyards  
Casa de Los Niños  
Catholic Social Services  
Changemaker High School  
Child & Family Resources  
Children's Advocacy Center  
Cenpatico Integrated Care  
City of Tucson  
CODAC Health, Recovery, and Wellness  
Community Food Bank of Southern Arizona  
Community Information & Referral Services  
Community Partnership of Southern Arizona  
Covenant House  
Culture of Peace Alliance  
DeConcini McDonald Yetwin & Lacy, PC  
Easter Seals Blake Foundation  
El Rio Neighborhood Center  
Emerge! Center for Domestic Abuse  
Family Conciliation Court in Pima County  
Foster Grandparent Program sponsored by Northern Arizona University  
Freedom Park Center  
Gabriel's Angels  
Holman Frazier  
House of Neighborly Service, YWCA  
Interfaith Community Services

Intermountain Centers for Human Development  
Jewish Family and Children's Services  
LGBTQ Behavioral Health Coalition  
LeCroy & Milligan  
Mercy Care  
Park Avenue Health Care  
Pascua Yaqui Tribe  
Pima Animal Care Center  
Pima Community College  
Pima Council on Aging  
Pima County Attorney's Office  
Pima County Community Development and Neighborhood Conservation  
Pima County Juvenile Court  
Primavera Foundation  
QuikTrip Corporation  
Southern Arizona AIDS Foundation  
Southern Arizona Veteran's Caregiver Respite Program  
St. Luke's Home  
Strauss Manor  
Sullivan Jackson Employment Center  
Tohono O'odham Tribe  
Town of Marana  
Town of Oro Valley  
Tucson Pima Collaboration to End Homelessness  
Tucson Urban League  
UA Southwest Institute for Research on Women  
United Healthcare - Optum  
United Way of Tucson and Southern Arizona  
US Corporation for National and Community Service  
US Department of Agriculture  
US Department of Health and Human Services  
US Department of Housing and Urban Development  
US Department of Veterans Affairs  
Youth on Their Own  
YWCA Southern Arizona

## *Senior Leadership*

Beth Morrison, Chief Executive Officer  
Lisa Reams, Senior Director  
Joan Hubele, Finance & Assets Director  
Laurie Mazerbo, Director of Homeless and Housing Services  
Emily Brott, Development Director

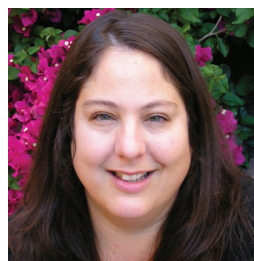
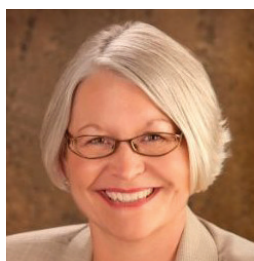



2590 N. Alvernon Way  
Tucson, AZ 85712  
(520) 323-1708  
[info@ourfamilyservices.org](mailto:info@ourfamilyservices.org)  
[ourfamilyservices.org](http://ourfamilyservices.org)